

PIANO INTERRATO

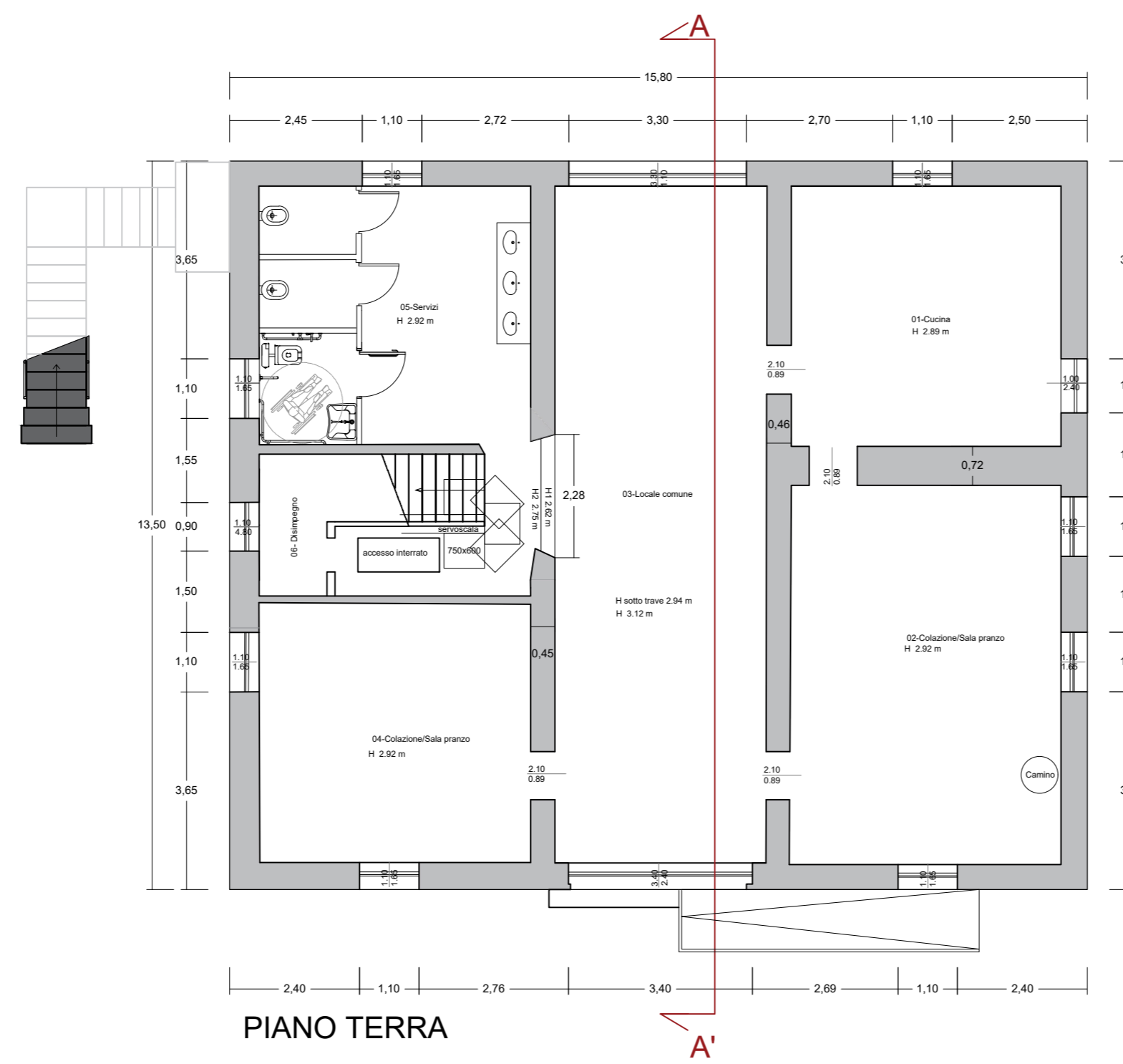

PIANO TERRA

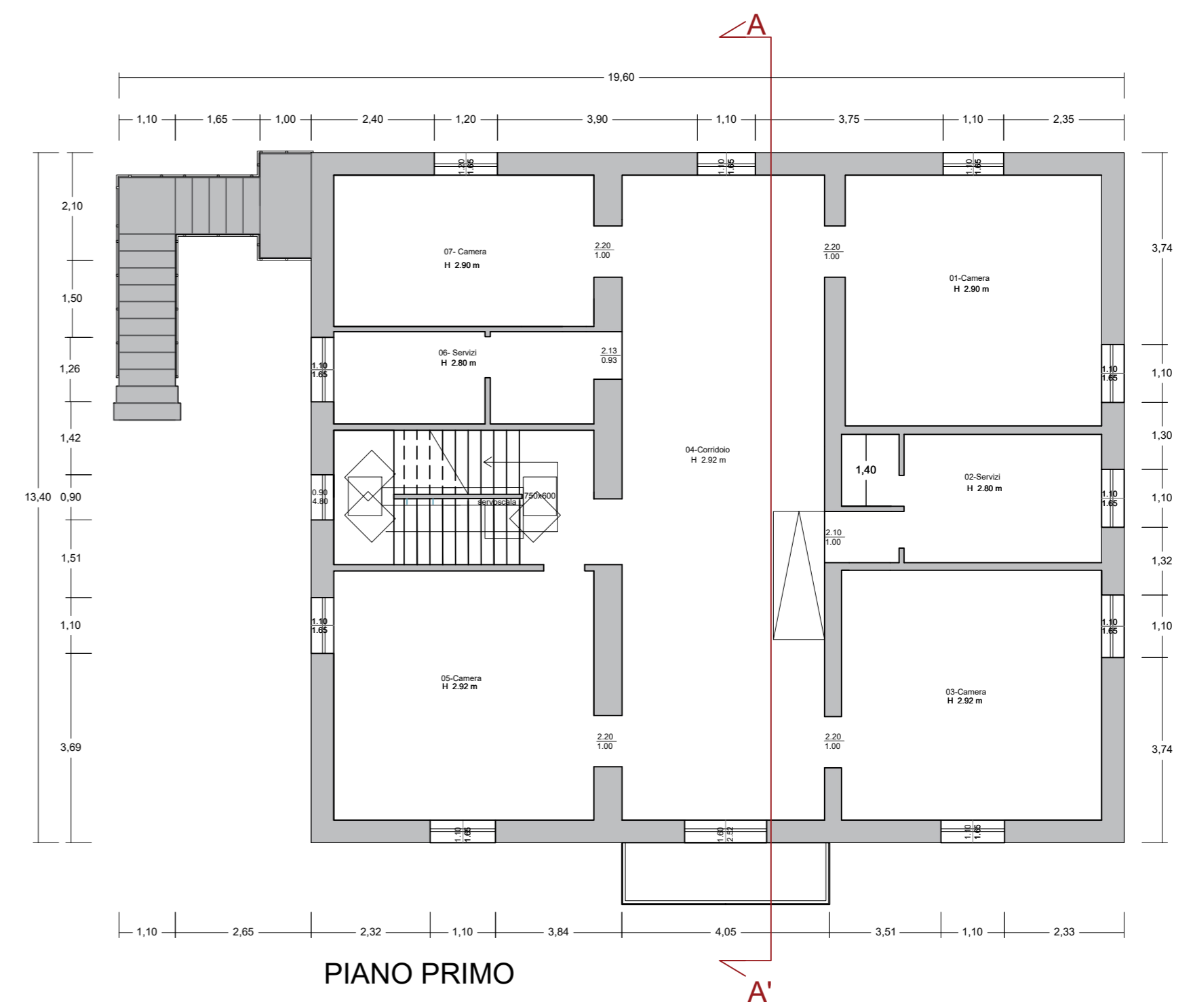

PIANO PRIMO

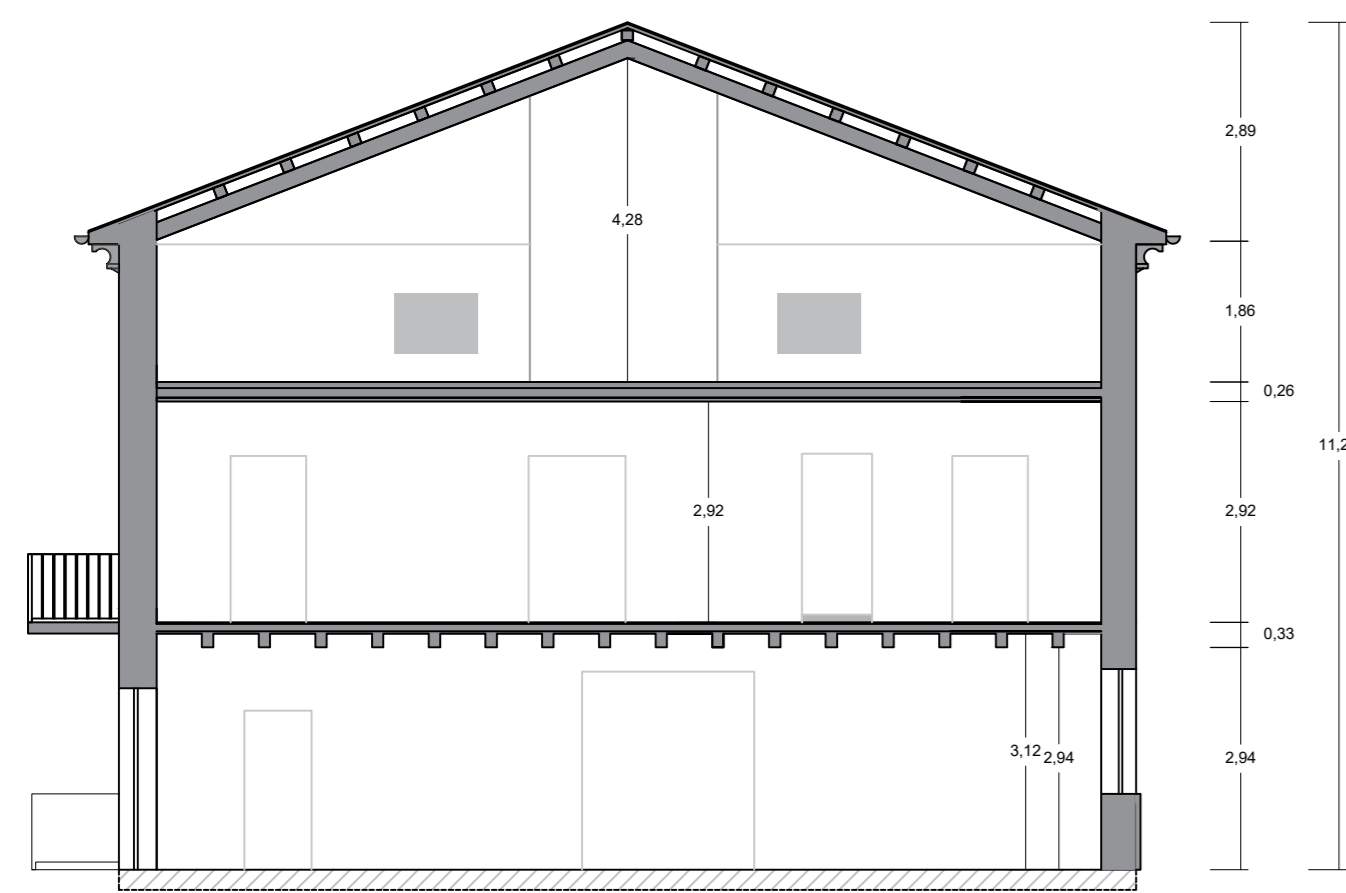

SEZIONE A-A'

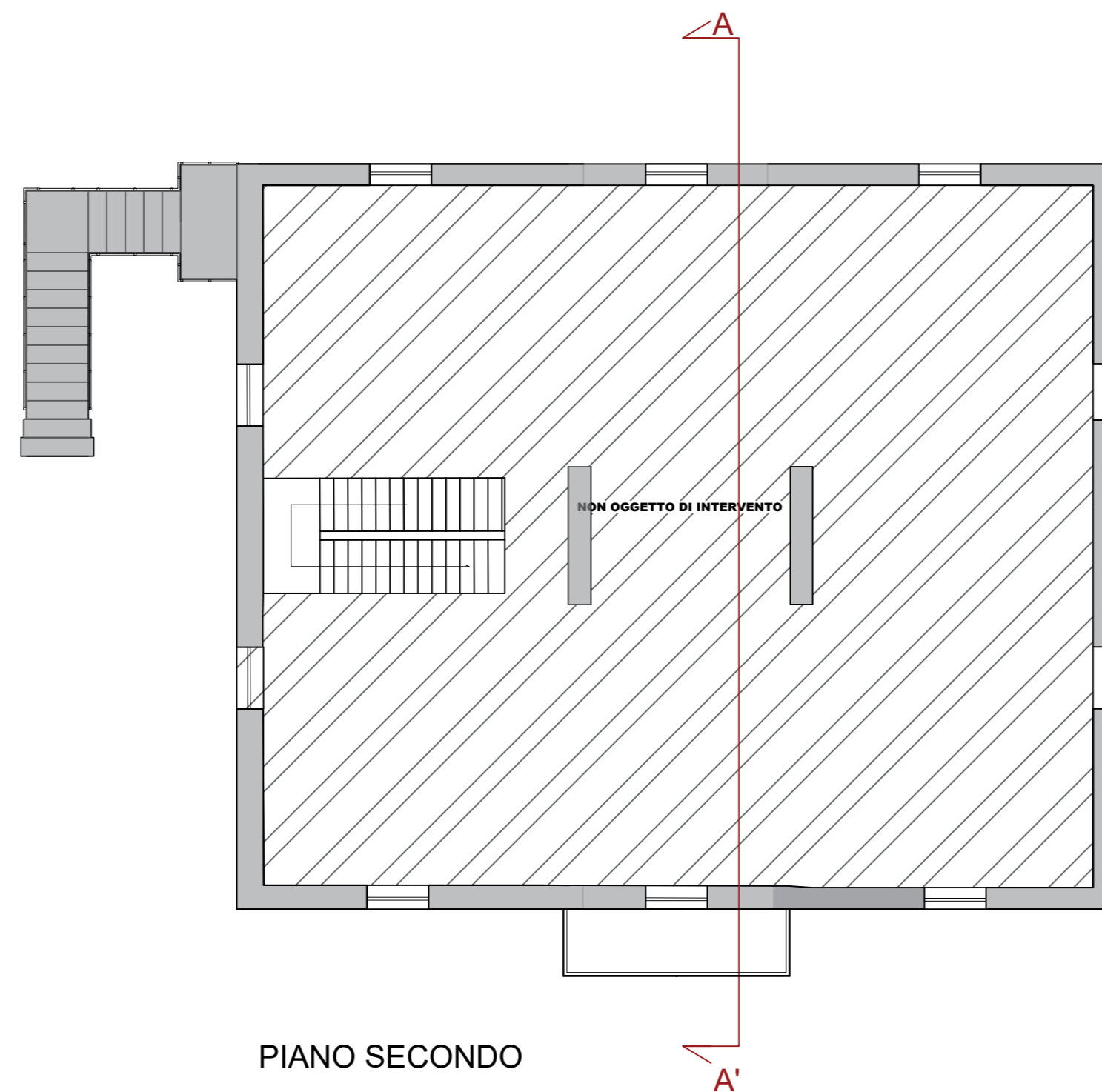

PIANO SECONDO

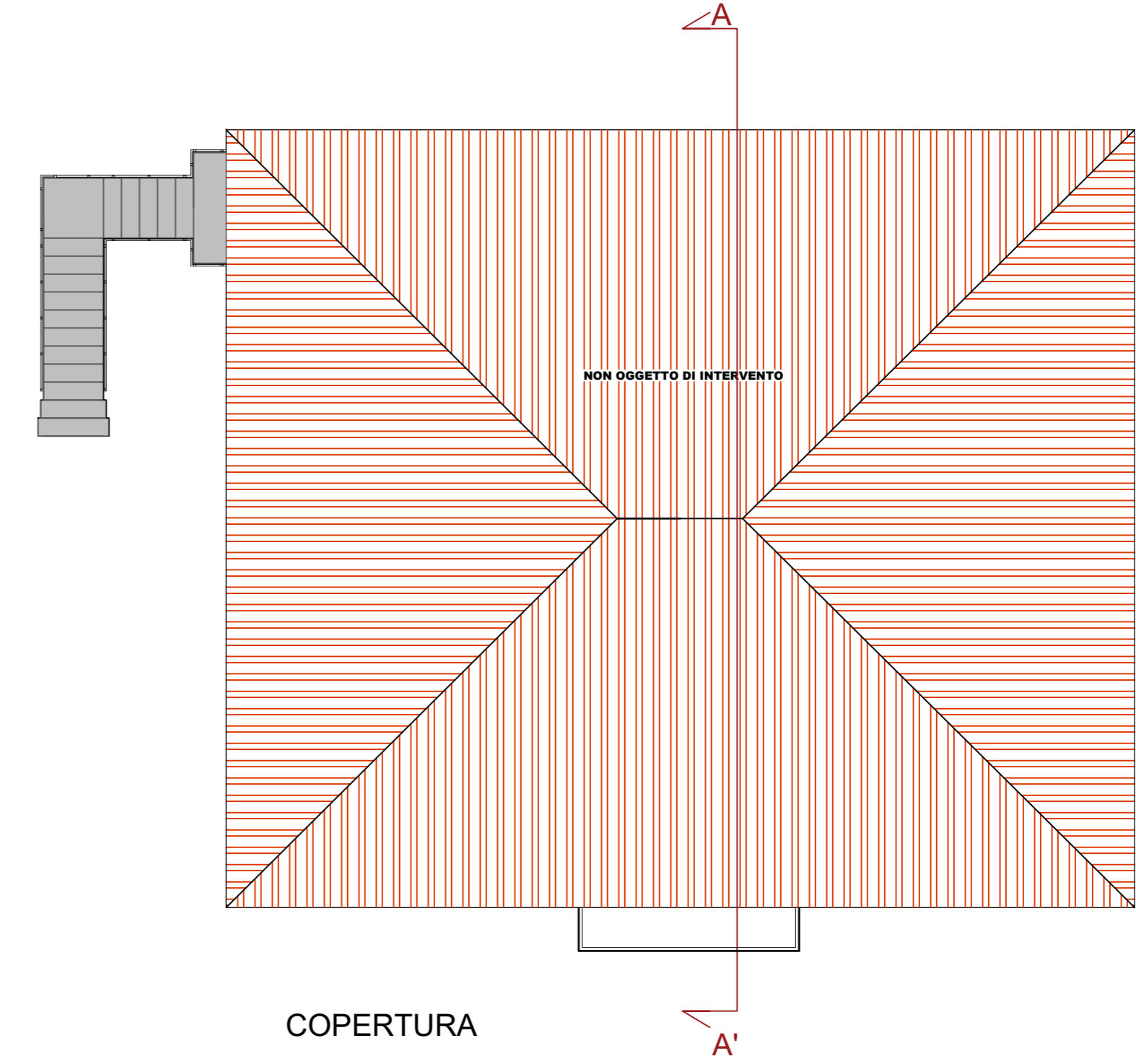

COPERTURA

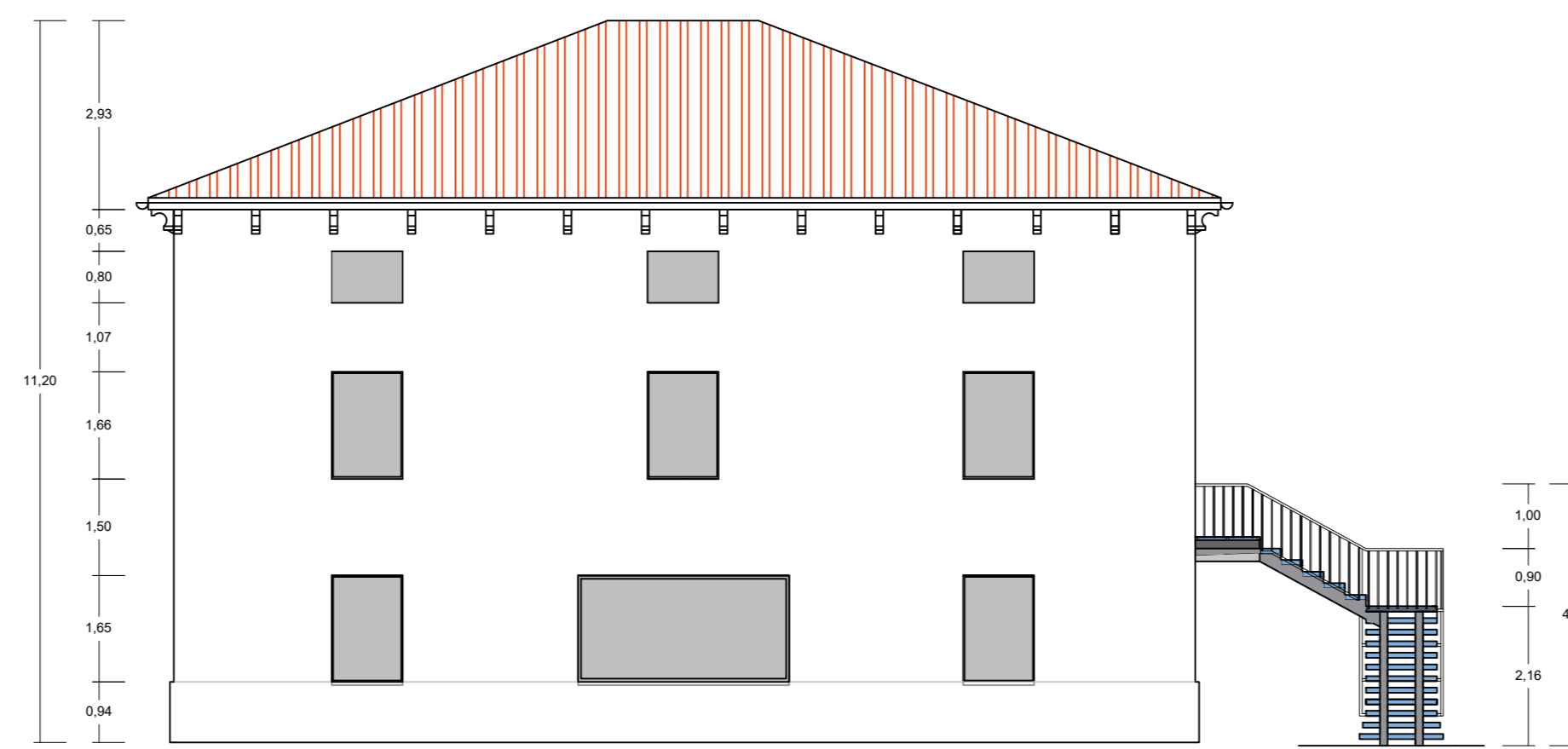

PROSPETTO NORD

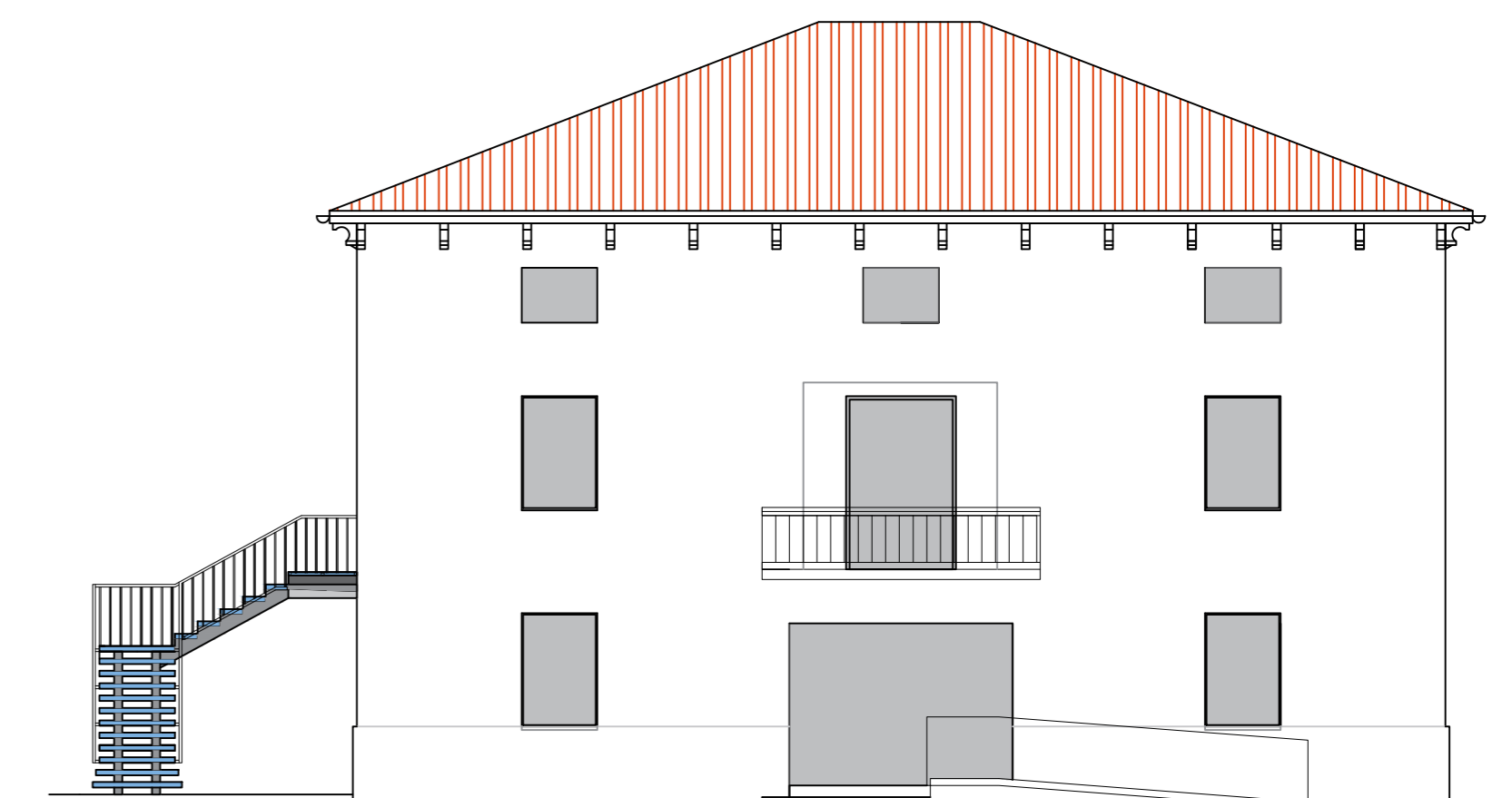

PROSPETTO SUD

COMMITTENTE  
**AZIENDA GIOVANNI FERIANI**

Via Borgo 16, 36047 Montegalda (VI)  
CF: FRNGNN71P06L949A

PI: 02541680241

PROGETTISTI  
**FERIANI GIOVANNI  
LOVATI COTTINI GIULIA**

TITOLO  
**SUAP IN VARIANTE AI SENSI  
DELL'ART. 4 L.R. n. 55/2012**

**RIUSO CORTE AGRICOLA PER  
ATTIVITÀ RICREATIVE, SPORTIVE E  
TURISTICHE.**

FASCIA  
**Intervento 2.1 - Fabbricati**

Stato di progetto rispetto L. 13/1989 e s.m.i.

**5.4**

*Handwritten signature and notes:*  
G. M. V. 60

Progettazione urbanistica e architettonica  
Marco Zecchinato - Studio Zecchinato  
Lorella Bresanelli - ALIXO Studio Associato  
Franco Zanella - ALIXO Studio Associato

Gruppo di progettazione  
Dott. Alberto Faggiolato

DATA AGGIORNAMENTO

Aprile 2020

PRODOTTORE

8527

FILE

8\_progettazione\_architettonica/8527

SCALA 1:100

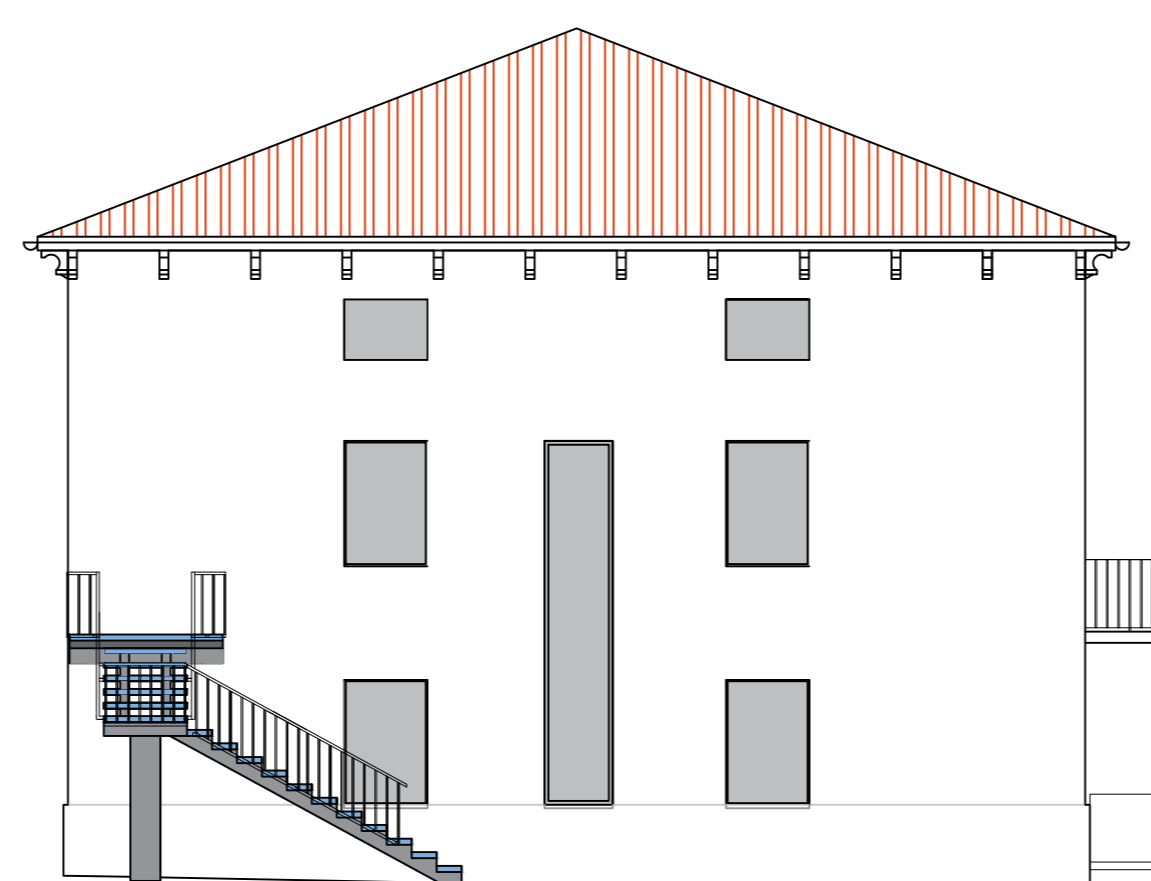

PROSPETTO OVEST

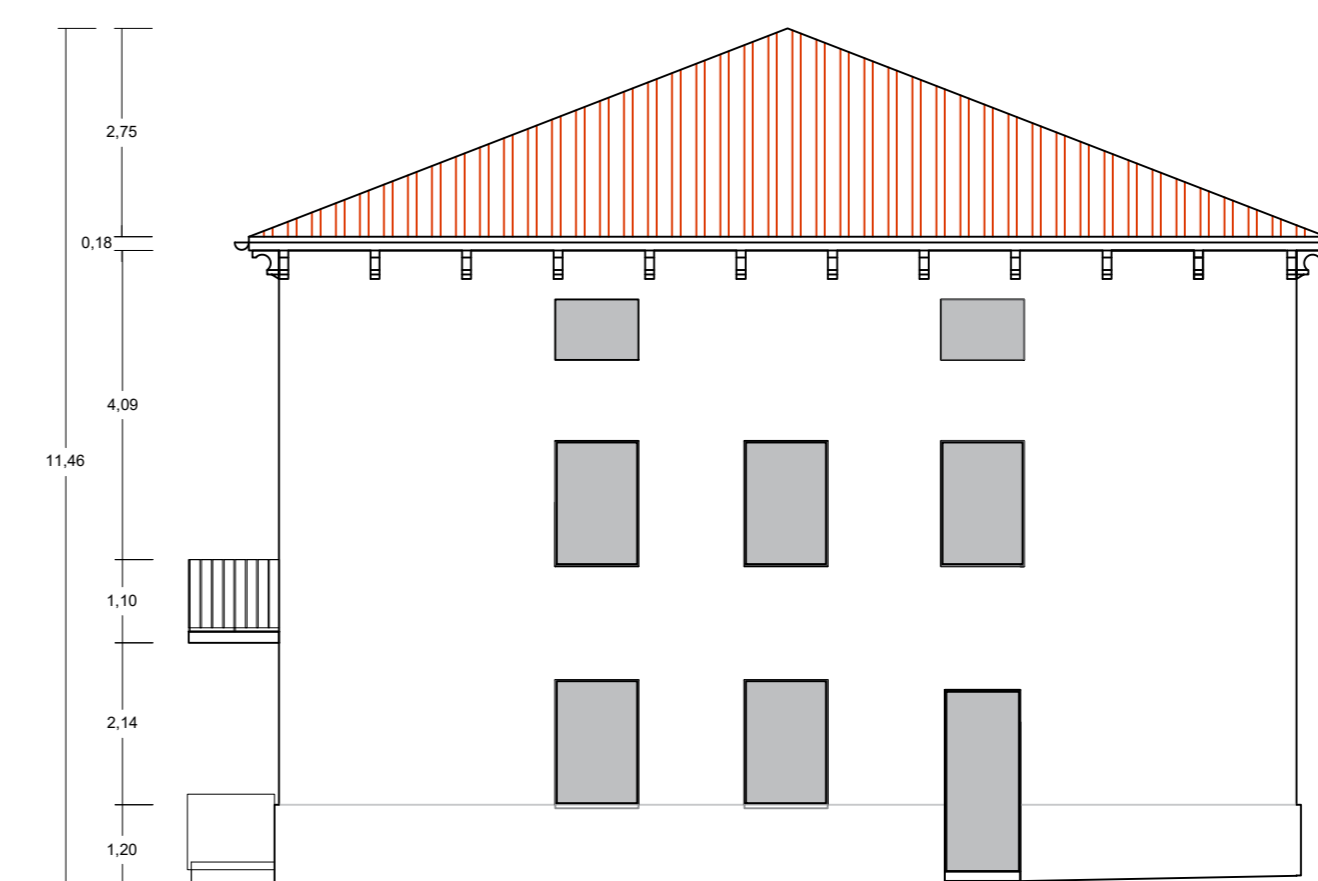

PROSPETTO EST