

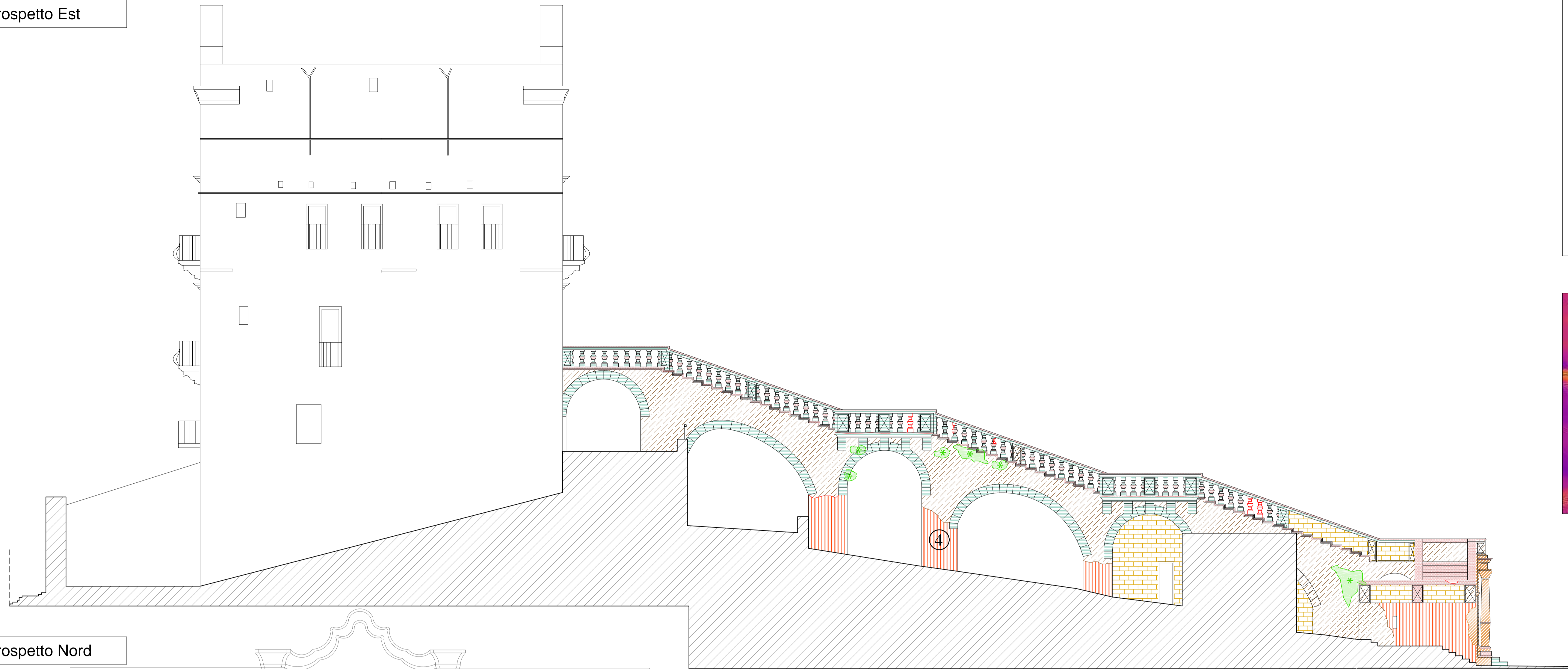









Prospetto Est



Legenda

-  Cedimento
-  Crosta
-  Deposito superficiale/aggiunta di guaina
-  Disgregazione
-  Erosione
-  Mancanza
-  Lacuna
-  Porzione murata
-  Presenza di vegetazione

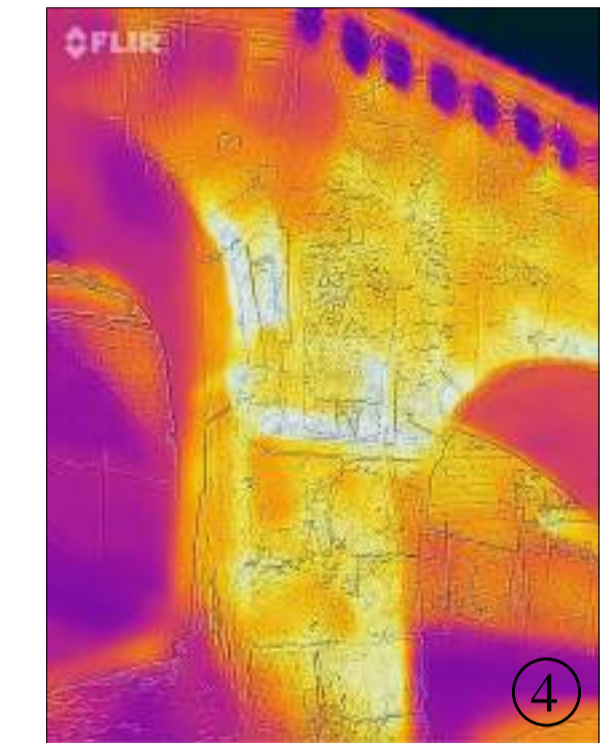

Prospetto Nord

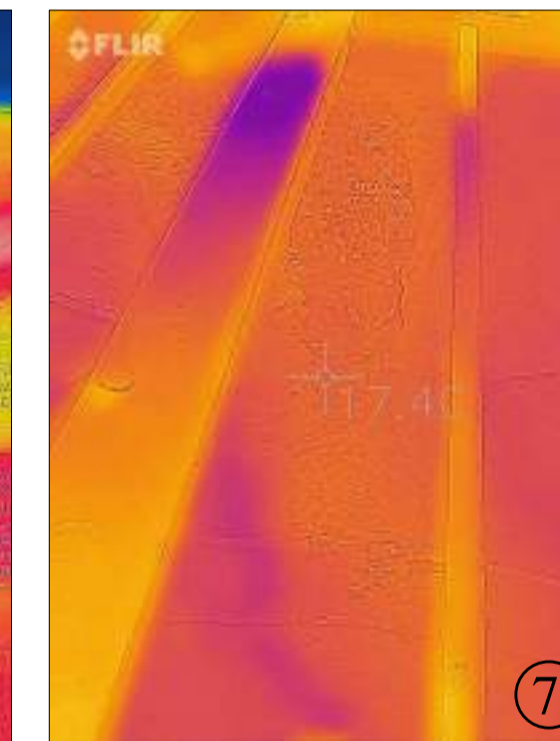
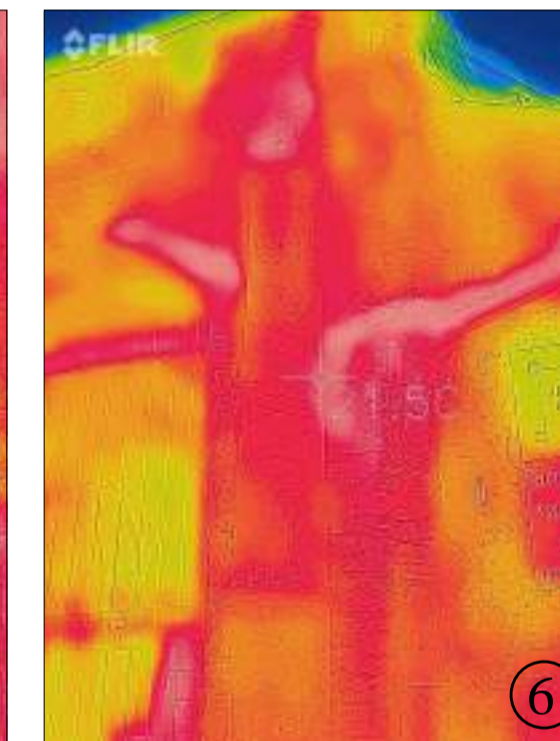
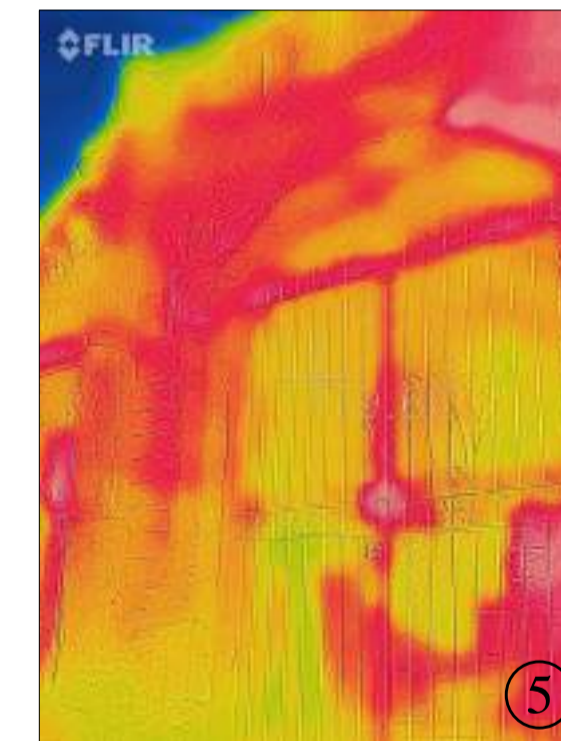
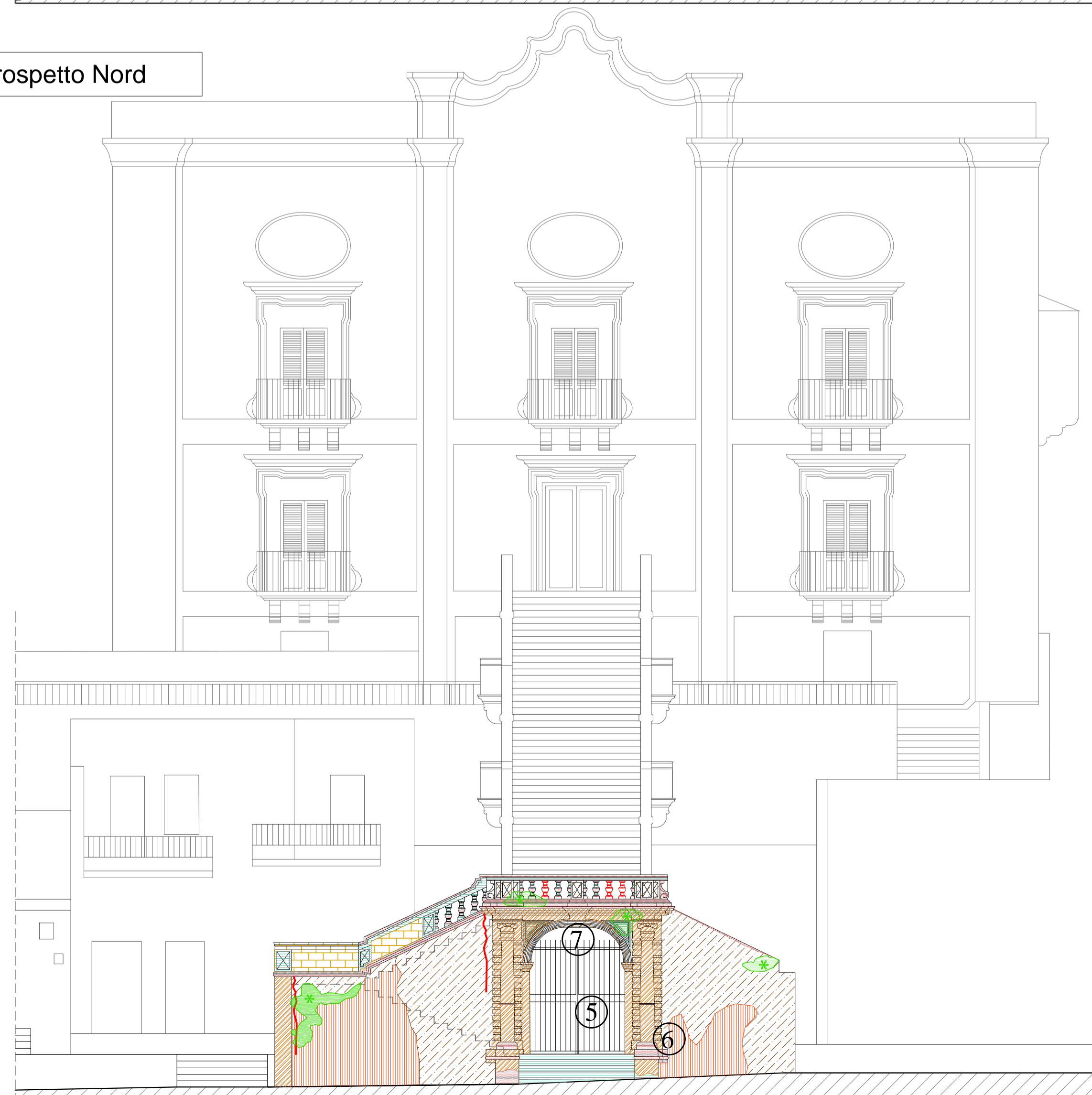

Regione Siciliana  
**COMUNE DI FICCARAZZI**  
Città Metropolitana di Palermo



**PROGETTO DI CONSOLIDAMENTO E RESTAURO  
DELLO SCALONE DI ACCESSO DEL CASTELLO DI FICCARAZZI  
MEDIANTE INTERVENTI DI MANUTENZIONE STRAORDINARIA**

CODICE CIG. Z7224AB84D

CODICE CUP. H73G1600083002

**GRUPPO DI LAVORO**

**Progettista architettonico:**  
Arch. Francesco Laudicina  
**Progettista strutturale:**  
Ing. Claudia Traficante

**Progettista architettonico:**

Arch. Francesco Laudicina

**COLLABORATORI**

Arch. Rosaria Ribuffo  
Ing. Rosaria Ribuffo

**Progettista strutturale:**

Ing. Claudia Traficante

**PROGETTO ESECUTIVO**

OGGETTO: Analisi dissesti e degradi- indagine termica: - prospetto Est - prospetto Nord				NOME FILE
				RIFERIMENTO
				SCALA 1:100
REV.	MODIFICHE	DATA	DISEGNATORE	09